the Bruce

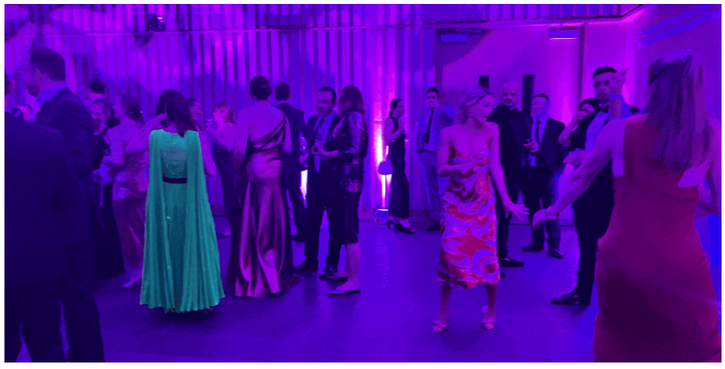

After Glow
The Bruce Gala After Party
Saturday, May 10, 2025, 9–11pm

Come shine and make some magic on the dance floor with us!

The night continues after the Gala—join us for the most anticipated after party of the season, where art and science come together in celebration! Bring your energy and dancing shoes to this elegant event at the Bruce Museum before it's sold out!

After Glow Co-Chairs

Katie Fong Biglin
Alicia Robbins

After Glow Sponsors

ESSE CARE
REPRODUCTIVE SURGERY & WELLNESS

DR. BINA PARK
—ORTHODONTICS—

Tickets

Museum Movers: Yoga for Kids
Saturday, April 12, 2025, 11am-12pm

Join us for *Museum Movers*, a Bruce Museum yoga class for learners ages 3-6 and their grownups. Participants will explore the Bruce Museum's galleries using a variety of sensory and experiential modalities, followed by an exhibition inspired yoga class.

Reservation

Bruce Experiences: French Film Series–Bergers (Shepherds)
Sunday, April 13, 2025, 1:30–4pm

Join us next Sunday for a special screening of *Bergers* (*Shepherds*), the TIFF 2024 Best Canadian Film winner from acclaimed director Sophie Deraspe! This visually stunning drama follows Mathyas, who trades his burnout advertising career in Montreal for the challenging life of a shepherd in the South of France. When Élise joins him, they embark on a profound journey through the mountains, learning ancient shepherding traditions while discovering themselves.

Special Reception:

Enjoy authentic Québécois cheeses and beer, hosted by Marie-Josée Duquette from the Quebec Government Office in Boston!

A collaboration between Focus On French Cinema and the Bruce Museum.

Reservations

ASL Tour Blanche Lazzell: Becoming an American Modernist
Tuesday, April 15, 2025, 1–2pm

Members of the D/deaf, Hard of Hearing, and ASL student communities are invited to experience Blanche Lazzell: Becoming an American Modernist, the artist's first monographic exhibition in nearly two decades, on a special tour led by our Curatorial Associate, Jordan Hillman, and an American Sign Language (ASL) interpreter.

Registration is required; please email auka@brucemuseum.org or call (203) 413-7537 to reserve your spot.

Generous support provided by Art Bridges.

More Info

Bruce Socials: Trivia At The Bruce
Tuesday, April 15, 2025, 6–7:30pm

Bring your friends or come solo—everyone's welcome to this exciting after-hours event that promises laughter, learning, and a little friendly competition.

Price: $10 (includes a slice of pizza and a beer).

Tickets

Meet for Coffee at the Bruce: Learn How to Stop Stressing About Dressing
Saturday, April 19, 2025, 9–10:30am
Aux Délices at the Bruce Café

Join us for this engaging session of *Meet for Coffee at the Bruce* to learn how to elevate your style and simplify your daily dressing routine. Transform your wardrobe and boost your confidence with Scarlett De Bease, an acclaimed personal shopper, wardrobe stylist, and author.

Reservations

Bruce Presents: Kenji Nakahashi–The City Rises
Tuesday, April 22, 2025, 6–7:30pm

Please join us for a talk with Susan Van Scoy, Ph.D., Professor of Art History at St. Joseph's University, NY, as she takes us through the lens of several of Kenji Nakahashi's photographs featured in the exhibition *Kenji Nakahashi: Strange Beauty*. By examining Nakahashi's works as well as his newsletters, personal correspondences, maps, and records from his archives, Van Scoy will discuss Nakahashi's multimedia background and his experience of living and working as a Japanese artist in New York City in the 1970s and 80s.

This special Bruce Presents event includes an early reception from 6–6:15pm.

Support for Bruce Presents is generously provided by Berkley One, a Berkley Company.

Reservations

Bruce Inspires: Printmaking with Moses, Artist in Residence
Wednesday, April 23, 2025, 6–7:45pm

Lino Printmaking Workshop

Join us for a hands-on lino printmaking workshop led by Artist-in-Residence, Moses Ros. Participants will make a lino print, creating designs inspired by the artwork of exhibiting artist Blanche Lazzell. You'll transfer your design onto a lino block, carve it, and then print it onto paper using ink.

Reservations

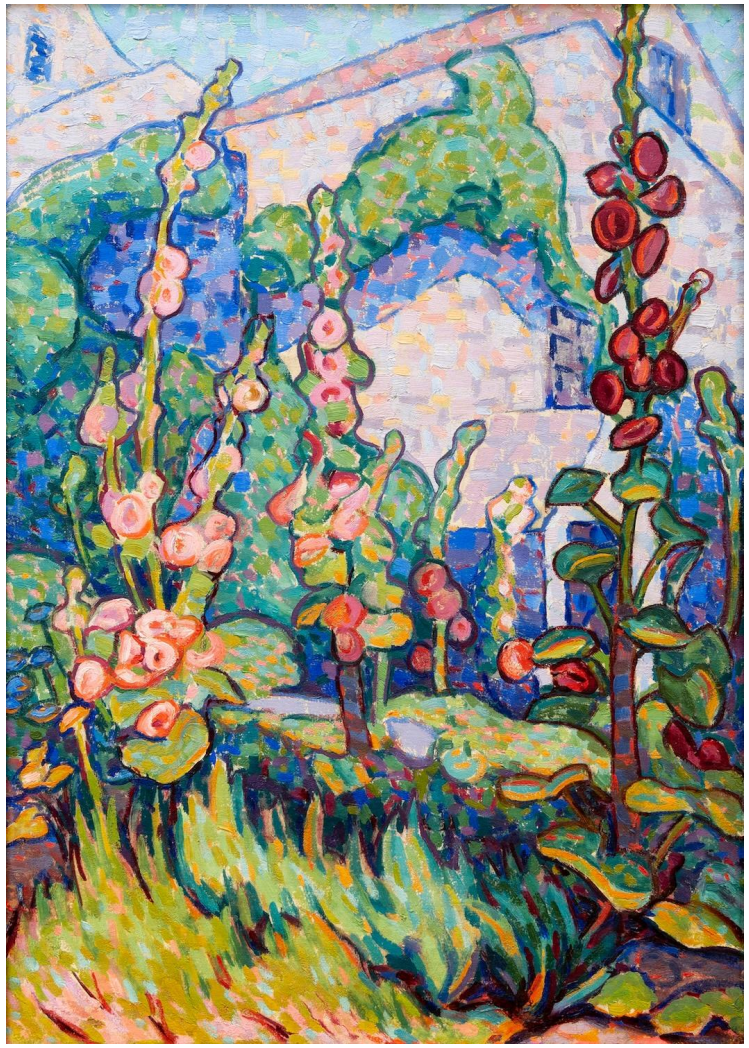

Blanche Lazzell (American, 1878–1956)
Hollyhock, 1917
Oil on canvas, 25 5/8 x 18 1/8 in.
Art Museum of West Virginia University Collection, gift of Nancy Watkins in memory of James F. McKinley and Nancy W. McKinley
© Estate of Blanche Lazzell

Lifetime of Looking: Nature in Bloom
Thursday, April 24, 2025, 2–3:30 PM

Lifetime of Looking is a public program at the Bruce for adults experiencing cognitive decline, such as Alzheimer's Disease, and their family members and caregivers. During this guided, interactive program, trained educators provide the opportunity for conversation and discussion through art on exhibit and art-making opportunities.

The program is free with museum admission, and advanced registration is required.

More Info

Spring Break Blooms at the Bruce!
Friday April 18, 2025 and Saturday April 19, 2025

Got spring fever? Visit the Bruce during April vacation for some blooming fun! All activities are free with general museum admission.

Sensory Friendly Mornings at the Bruce Museum
Friday, April 18, 2025, 9–10:30am

Join us for *Sensory Friendly Mornings at the Bruce Museum*! Families and visitors with sensory sensitivities can explore the Museum in a relaxed environment before public hours.

Enjoy:
- Hands-on activities & sensory bins (Cohen Education Wing)
- Cozy story nook (Lockhart Lookout)
- Interactive sensory soft space (Auditorium)
- Quiet spaces & noise-reducing earmuffs are available
- Free for children 18 & under!

Reserve earmuffs: **info@brucemuseum.org**

Supported by Art Bridges as part of *Blanche Lazzell: Becoming an American Modernist.*

Do you have any questions or want to book a group?
Email **education@brucemuseum.org**.

Photo by Patrick Sikes

Story Time
Friday, April 18, and Saturday, April 19, 2025
11-11:30am

Join a museum educator as they read aloud picture books about insects, seeds, and all things spring!

Recyclable Art
Friday, April 18, and Saturday, April 19, 2025
1-3pm

Museum visitors and participants will give scrap paper a new life by recycling them and creating an Earth Day inspired garland!

Easter Sunday
Sunday, April 20, 2025

Please be advised that our museum will be closed on Sunday, April 20th in observance of Easter.

All of us at the museum wish you a peaceful and joyful Easter weekend.

For any questions, don't hesitate to get in touch with our visitor services team at info@brucemuseum.org.

Sunshine, Style & Easter Bonnets Await
As golden rays of sunshine return to brighten our days, it's time to refresh your spring wardrobe with the perfect accessory—a fabulous hat from the Bruce Museum Store!

the Store
Bruce Museum Greenwich, Connecticut

Birthday Parties at the Bruce

Celebrate your child's next birthday at the Museum!

Let us host your birthday child and guests. (Ideal for children ages 2-12 years).

Current Bruce Museum Members at the Friends and Family level or above receive **20%** off their party reservation!

Not a Member? **Join today** to receive your discount and enjoy FREE admission to the Museum all year long.

More Info

View as Webpage

Bruce Museum, 1 Museum Drive, Greenwich, CT
Brucemuseum.org

Bruce Museum | One Museum Drive | Greenwich, CT 06830-7157 US

Unsubscribe | Update Profile | Our Privacy Policy | Constant Contact Data Notice

Constant Contact
Try email marketing for free today!